

EDYTA GRZYB

PRINTS

Edyta Grzyb (born 1984) living in Poland

The preferred motif of her work is people; Strictly speaking, she is interested in their emotions, expressing them through contrasting colors, and occasionally blurring the lines between reality and fiction. She is of the opinion that painting lives through vivid colours, stimulating esthetic feelings and emotions in the observer. Through the combination of cool tones and intensive neon colours, she transports her audience into a world of fantasy.

Used technique: Acrylics on canvas in Pop Art-Style.

Edyta has been painting since 2004 and has specialized in acrylic painting since 2013. Many of her works are already in private collections. Edyta Grzyb quickly established herself in the international art scene, so her works developed promisingly in value. Since 2015, the talented painter has been increasingly involved in group exhibitions in Hamburg, Munich, Warsaw and exhibited at the Art Fairs in New York and Hong Kong.



Exhibitions and events

2019: March - AAF New York and AAF London Battersea,
Mai - AAF London Hampstead
Mai - ARTMUC Art Fair Munic
Nov: AAF Hamburg, DISCOVERY TaArt Fair Frankfurt

2018: Nov - Art Fair in Hamburg
Sep - Group Exhibition "Golden Age by Bentley" with Galerie Ewa
Helena in Hamburg
Mai - ARTMUC Art Fair in Munich
Mai - Art Fair in Hong Kong
March - Group Exhibition, FIBAK Gallery in Warsaw
March - Art Fair in Brussel and in New York
Feb - Group Exhibition in the Fabrik der Künste Hamburg, Galerie Ewa
Helena





BATMANOMICS FEELINGS 60X80CM

FINE ART PRINT

*Paper: Somerset Photo Satin Bright
White 300g (100% cotton)*

LIMITED EDITION: 100

incl. WHITE MARGIN

Left/right 5,5cm; Up/down 5,0cm



CATWOMAN THOUGHTS 60X80CM

FINE ART PRINT

*Paper: Somerset Photo Satin Bright
White 300g (100% cotton)*

LIMITED EDITION: 100

incl. WHITE MARGIN

Left/right 5,5cm; Up/down 5,0cm



REVIVAL 60X80CM

FINE ART PRINT

Paper: Somerset Photo Satin Bright

White 300g (100% cotton)

LIMITED EDITION: 100

incl. WHITE MARGIN

Left/right 2,5cm; Up/down 5,0cm



FRANTIC 60X80CM

FINE ART PRINT

Paper: Somerset Photo Satin Bright

White 300g (100% cotton)

LIMITED EDITION: 100

incl. WHITE MARGIN

Left/right 2,5cm; Up/down 5,0cm



HIDDEN SOUL 60X80CM

FINE ART PRINT

*Paper: Somerset Photo Satin Bright
White 300g (100% cotton)*

LIMITED EDITION: 100

incl. WHITE MARGIN

Left/right 1,3cm; Up/down 5,0cm

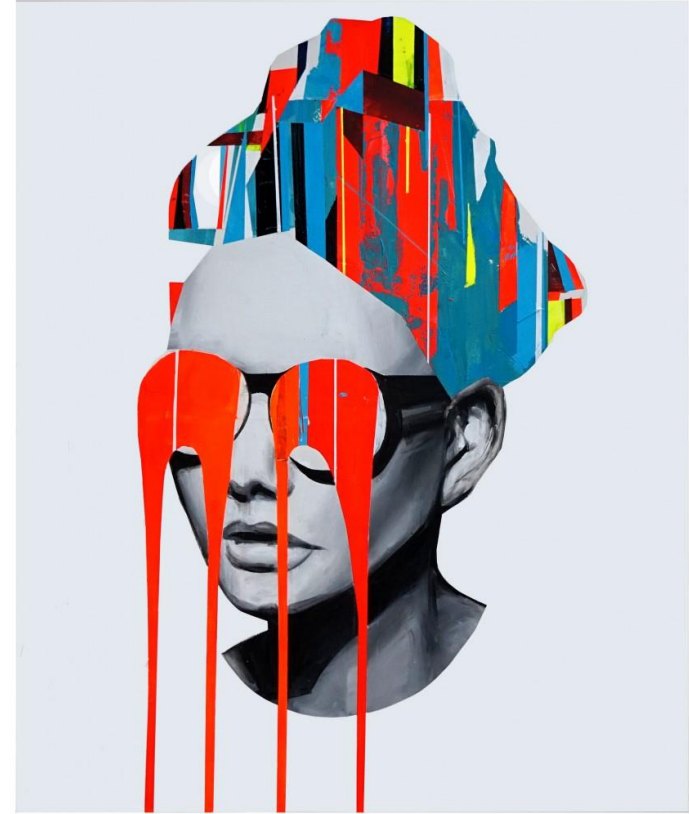

COMPLICATED THOUGHTS 60X80CM

FINE ART PRINT

*Paper: Somerset Photo Satin Bright
White 300g (100% cotton)*

LIMITED EDITION: 100

incl. WHITE MARGIN

Left/right 5,5cm; Up/down 5,0cm

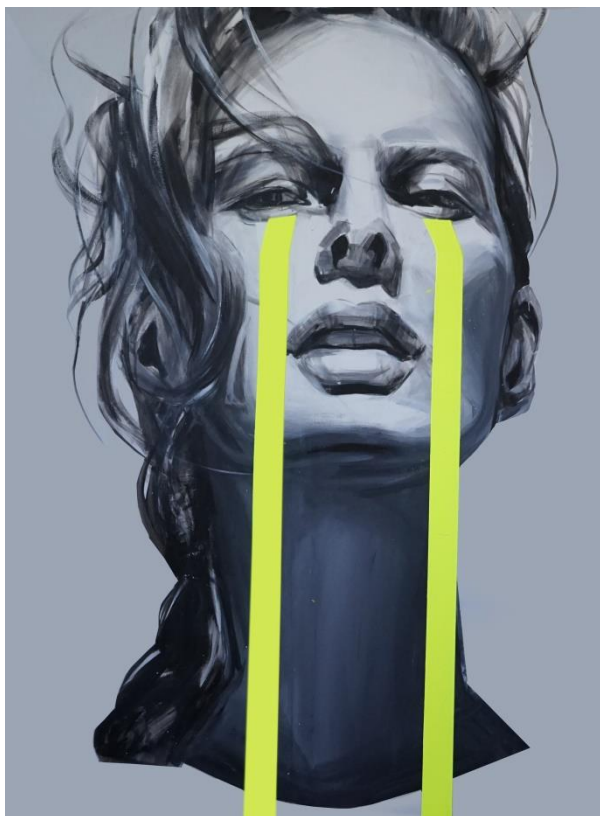

FROZEN THOUGHTS 60X80CM

FINE ART PRINT

*Paper: Somerset Photo Satin Bright
White 300g (100% cotton)*

LIMITED EDITION: 100

incl. WHITE MARGIN

Left/right 4,3cm; Up/down 5,0cm



BROKEN DREAMS 60X80CM

FINE ART PRINT

*Paper: Somerset Photo Satin Bright
White 300g (100% cotton)*

LIMITED EDITION: 100

incl. WHITE MARGIN

Left/right 5,5cm; Up/down 2,5cm



BLIND THOUGHTS 60X80CM

FINE ART PRINT

*Paper: Somerset Photo Satin Bright
White 300g (100% cotton)*

LIMITED EDITION: 100

incl. WHITE MARGIN

Left/right 4,3cm; Up/down 5,0cm

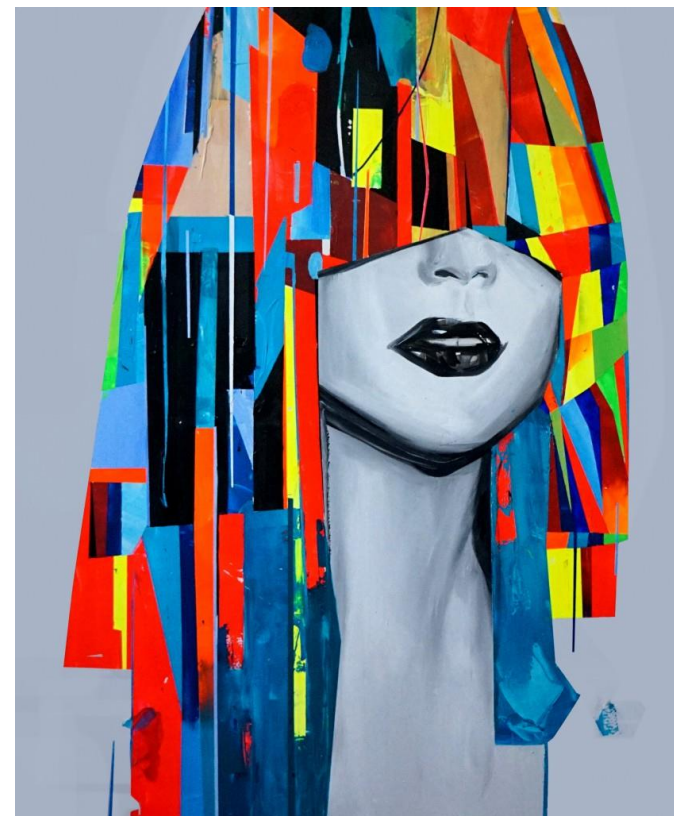

BLIND MIND 60X80CM

FINE ART PRINT

*Paper: Somerset Photo Satin Bright
White 300g (100% cotton)*

LIMITED EDITION: 100

incl. WHITE MARGIN

Left/right 2,5cm; Up/down 5,0cm



BARED THOUGHTS 60X80CM

FINE ART PRINT

*Paper: Somerset Photo Satin Bright
White 300g (100% cotton)*

LIMITED EDITION: 100

incl. WHITE MARGIN

Left/right 4,3cm; Up/down 5,0cm

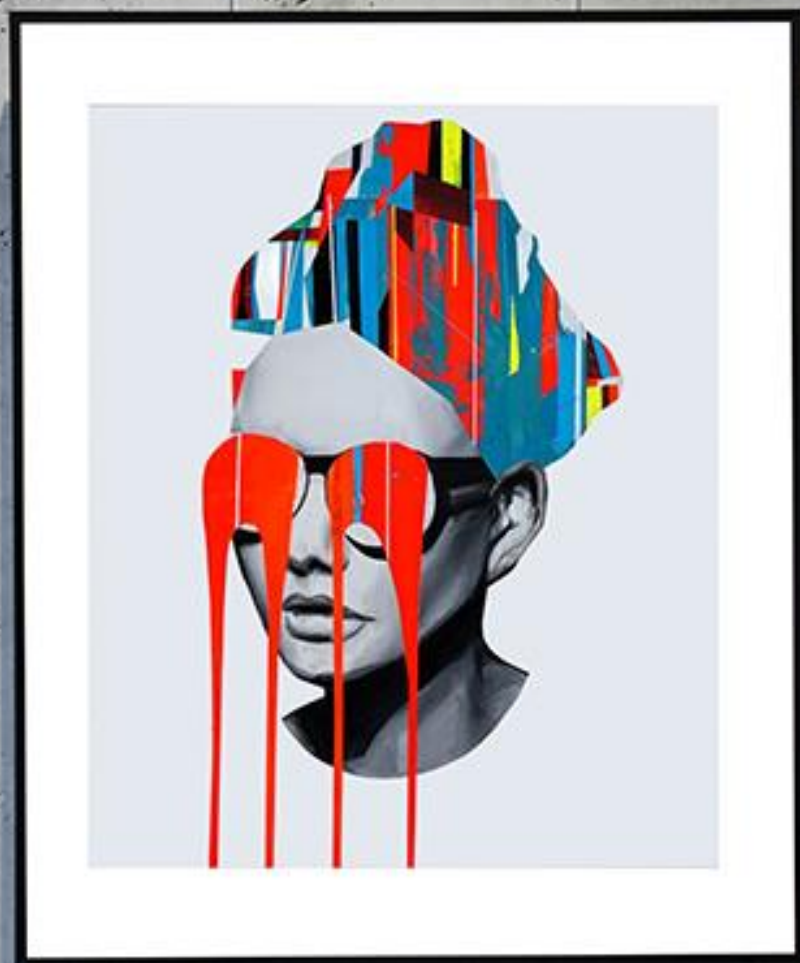

www.edytagryzb.com